

MARTIN LUTHER KING BOULEVARD (FORMERLY MICKLE BOULEVARD)  
120' WIDE

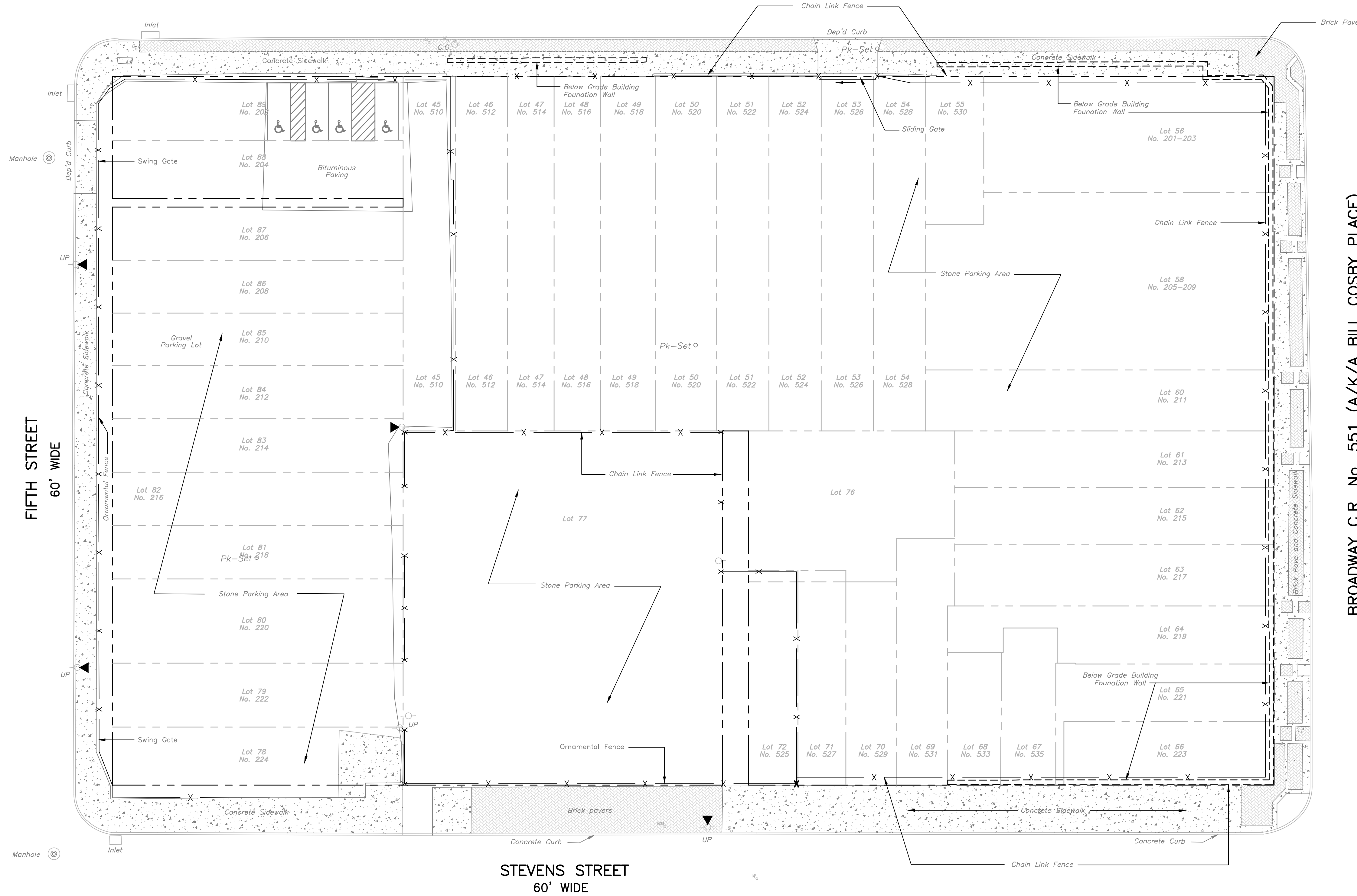

Mon. Fnd

BROADWAY C.R. No. 551 (A/K/A BILL COSBY PLACE)  
66' WIDE

Mon. Fnd

PROJECT INFORMATION:  
FILE PATH: N:\CAIA\0043\Plans\A  
LAST SAVED DATE AND TIME: 27 Sep 2016, 3:22PM  
LAST SAVE BY: jharr

COPYRIGHT 2016, T&M ASSOCIATES - ALL RIGHTS RESERVED. THE COPYING OR REUSE OF THIS DOCUMENT OR PORTIONS THEREOF, FOR OTHER THAN THE ORIGINAL PROJECT OR FOR ANY OTHER PURPOSE, WITHOUT THE WRITTEN PERMISSION OF T&M ASSOCIATES IS PROHIBITED.

LEGEND

- PROPERTY LINE
- CURB LINE
- X- FENCE LINE
- O-UP UTILITY POLE
- o GAS VALVE
- o W WATER VALVE
- o C.D. CLEAN OUT
- INLET
- MANHOLE
- CONCRETE CONCRETE
- BRICK PAVERS BRICK PAVERS
- X- FENCING
- BELOW GRADE BUILDING FOUNDATION WALL

NOTE:

THE PURPOSE OF THIS PLAN IS TO SHOW THE GENERAL LOCATION OF THE EXISTING BELOW GRADE BUILDING FOUNDATION WALLS THAT REMAINED AFTER THE BUILDING DEMOLITION.

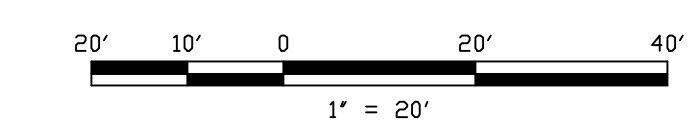

NO.	BY	REVISIONS	DATE

**EDWIN J. STECK, P.E.**  
  
 9/27/16  
 LICENSED PROFESSIONAL ENGINEER  
 STATE OF NJ LICENSE NO. 29129  
 NEW JERSEY BOARD OF PROFESSIONAL ENGINEERS AND LAND SURVEYORS  
 CERTIFICATE OF AUTHORIZATION 24GA27987500

CAMDEN COUNTY IMPROVEMENT AUTHORITY  
**DEMOLITION OF BUILDINGS  
 RECORD PLAN**  
 CITY OF CAMDEN, CAMDEN COUNTY, NEW JERSEY  
**BLOCK 181, LOTS 45-76  
 SITE IMPROVEMENTS**

1256 NORTH CHURCH STREET  
 MOORESTOWN, NJ 08057  
 TEL 856-722-6700  
 FAX 856-722-0175  
 OFFICES LOCATED IN:  
 DELAWARE, INDIANA, KENTUCKY,  
 MASSACHUSETTS, MICHIGAN, NEW JERSEY,  
 OHIO AND PENNSYLVANIA

DESIGNED BY MWH	DRAWING D-1
CHECKED BY JTM	SHEET 1
DRAWN BY JDH	OF 1
DATE 9/27/2016	
SCALE 1"=20'	
PROJ. NO. CAIA00043	